

**FARRIS, HANSEN & ASSOC. INC.**

7 RIDGWAY COURT- P.O. BOX 437  
ELKHORN, WISCONSIN 53121  
PHONE (262) 723-2098  
FAX (262) 723-5886

ORDERED BY: MIKE SANGER  
2741 WEST LAYTON AVE  
MILWAUKEE, WI. 53221

**PLAT OF SURVEY**  
**LOT 33, BLOCK 3 SKANSENS SWEDISH TRIBUNE-NEWS FIRST ADDITION**  
**LOCATED IN TOWN 3 NORTH, RANGE 15 EAST**  
**WALWORTH COUNTY, WISCONSIN**

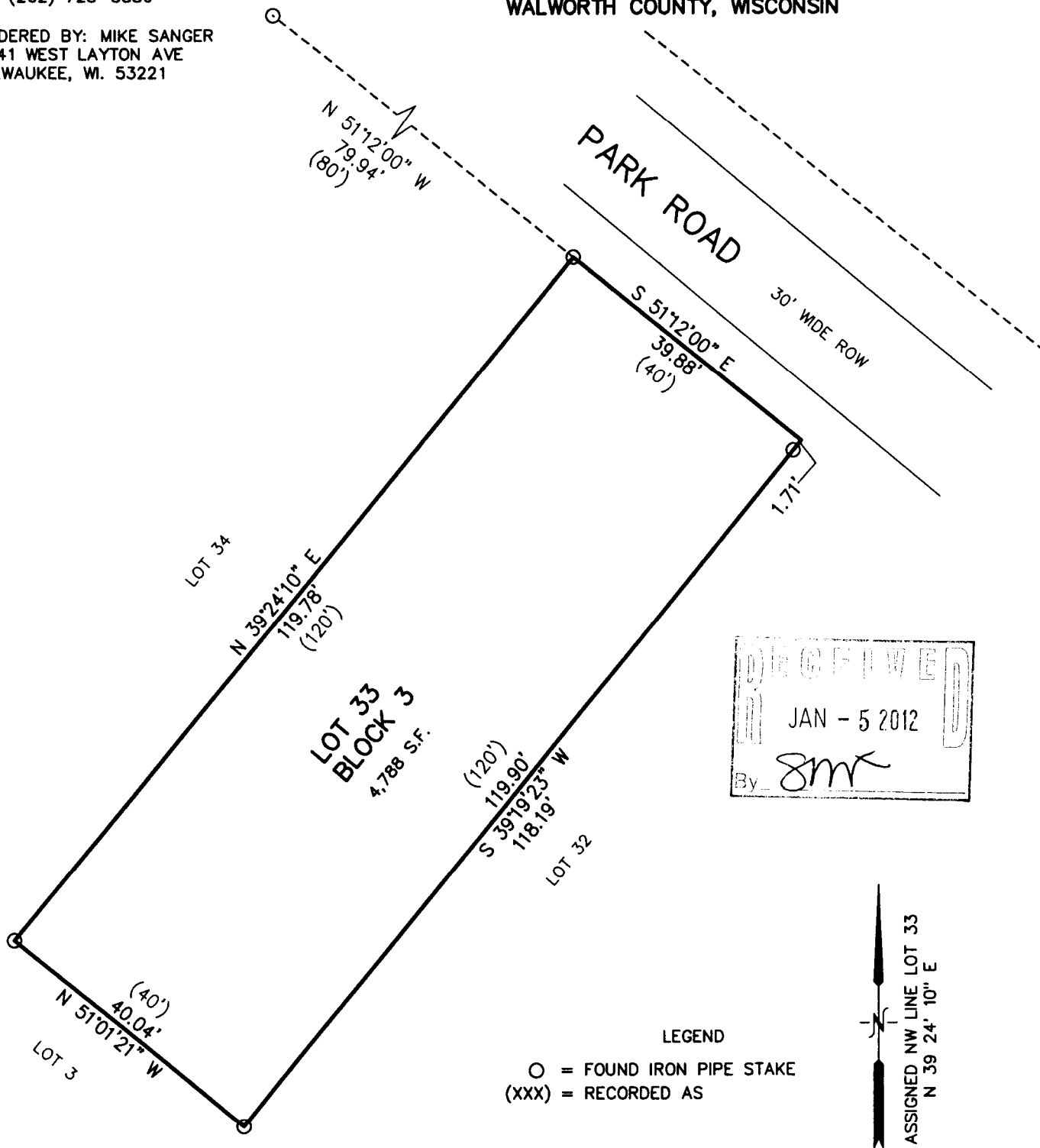

NOTE: COPIES OF THIS MAP TO WHICH THE FOLLOWING CERTIFICATE WILL APPLY SHOW SURVEYOR'S ORIGINAL SEAL AND SIGNATURE IN RED INK. COPIES BY ANY OTHER MEANS MAY HAVE ALTERATIONS WHICH DO NOT REPRESENT THE SURVEYOR'S WORK PRODUCT.

I HEREBY CERTIFY THAT THE ABOVE DESCRIBED PROPERTY HAS BEEN SURVEYED UNDER MY DIRECTION AND THAT THE ABOVE MAP IS A TRUE REPRESENTATION THEREOF AND SHOWS THE SIZE AND LOCATION OF THE PROPERTY AND ITS EXTERIOR BOUNDARIES. THIS SURVEY IS MADE FOR THE USE OF THE PRESENT OWNERS OF THE PROPERTY, AND ALSO THOSE WHO PURCHASE, MORTGAGE, OR GUARANTEE THE TITLE THERETO WITHIN ONE YEAR FROM THE DATE HEREOF.

DATED: DECEMBER 09, 2011

*Peter S. Gordon*  
PETER S. GORDON R.L.S. 2101

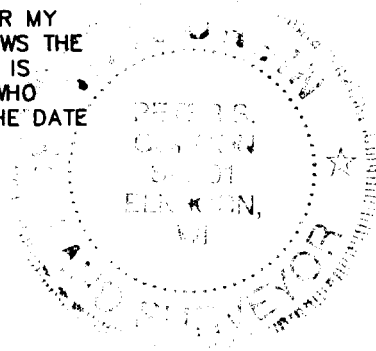

PROJECT NO. 8481  
DATED: 12-09-2011  
SHEET 1 OF 1 SHEETS

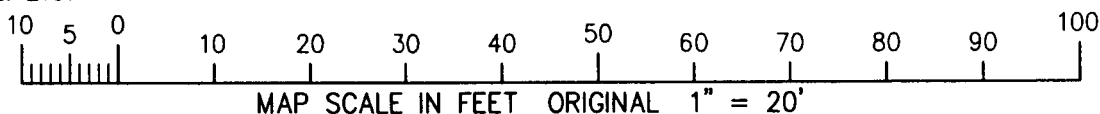

DEC 09 2011 CSA-62

315-1160